

PIRATES OF THE CARIBBEAN

(A medley including: Fog Bound • The Medallion Calls • To The Pirates Cave •
The Black Pearl • One Last Shot • He's A Pirate)

MALLET PERCUSSION
(Marimba, Chimes, Bells)

Music by **KLAUS BADEL**
Arranged by **TED RICKETTS**

“Fog Bound”
With a bounce
Marimba

5

p

Staff 1: Treble clef, 12/8 time signature. Measures 1-5. Dynamics: *p*. Measure 5 is boxed.

9

Staff 2: Treble clef, 12/8 time signature. Measures 6-9. Measure 9 is boxed.

3 15

mf

Staff 3: Treble clef, 12/8 time signature. Measures 10-15. Measure 15 is boxed. A triplet of eighth notes is indicated above measures 10-12.

21 “The Medallion Calls”
Much Slower

5

Staff 4: Treble clef, 3/4 time signature. Measures 16-21. Measure 21 is boxed. A 5-measure rest is indicated above measures 20-21.

27 29 Majestically 34 18 52

Chimes
mp

Staff 5: Treble clef, 4/4 time signature. Measures 22-52. Measure 27 is boxed. A 2-measure rest is indicated above measures 22-23. Measure 29 is boxed. A 5-measure rest is indicated above measures 24-28. Measure 34 is boxed. An 18-measure rest is indicated above measures 29-46. Measure 52 is boxed. A 5-measure rest is indicated above measures 47-51. The instrument is labeled 'Chimes' and the dynamics is *mp*.

56 4 60 7 68 7

Staff 6: Treble clef, 4/4 time signature. Measures 53-68. Measure 56 is boxed. A 4-measure rest is indicated above measures 53-56. Measure 60 is boxed. A 7-measure rest is indicated above measures 57-63. Measure 68 is boxed. A 7-measure rest is indicated above measures 64-70. The instrument is labeled 'Chimes' and the dynamics is *mp*.

“To The Pirates Cave”

75 Forcefully

Marimba

ff

Staff 7: Bass clef, 4/4 time signature. Measures 71-84. Measure 75 is boxed. The instrument is labeled 'Marimba' and the dynamics is *ff*. Accents (>) are placed above each note.

Staff 8: Bass clef, 4/4 time signature. Measures 85-88. Accents (>) are placed above each note.

85

Staff 9: Bass clef, 4/4 time signature. Measures 89-92. Measure 85 is boxed. Accents (>) are placed above each note.

Staff 10: Bass clef, 4/4 time signature. Measures 93-96. Accents (>) are placed above each note.



"The Black Pearl"

96 **Faster and Driving**

9

Bells



mf accel. e cresc.

110 **A Little Faster**

7

118

9

127

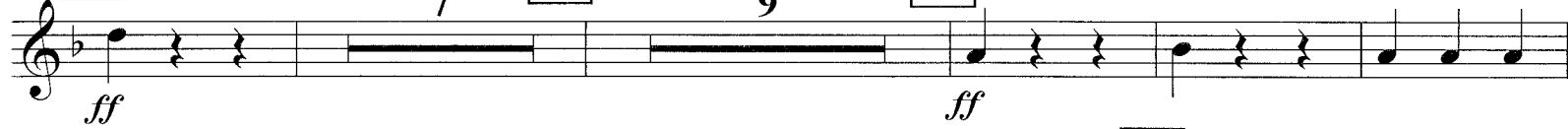

ff

ff

135



2

142 **Molto Marcato**

7



f

ff

150

9

159

4



f

ff

"One Last Shot"

167 **Slow Rubato**

6

173

Chimes

4



f

12

8

"He's A Pirate"

181 **Moderately Fast With Drive**

9

Bells

191



ff

199



205

2



f

ff

rit.