From the Lucasfilm Ltd. Productions "STAR WARS," "THE EMPIRE STRIKES BACK" and "RETURN OF THE JEDI" - Twentieth Century-Fox Releases.

STAR WARS

(Main Theme)

MALLET PERCUSSION
(Bells, Chimes)

Music by JOHN WILLIAMS
Arranged by CHARLES SAYRE

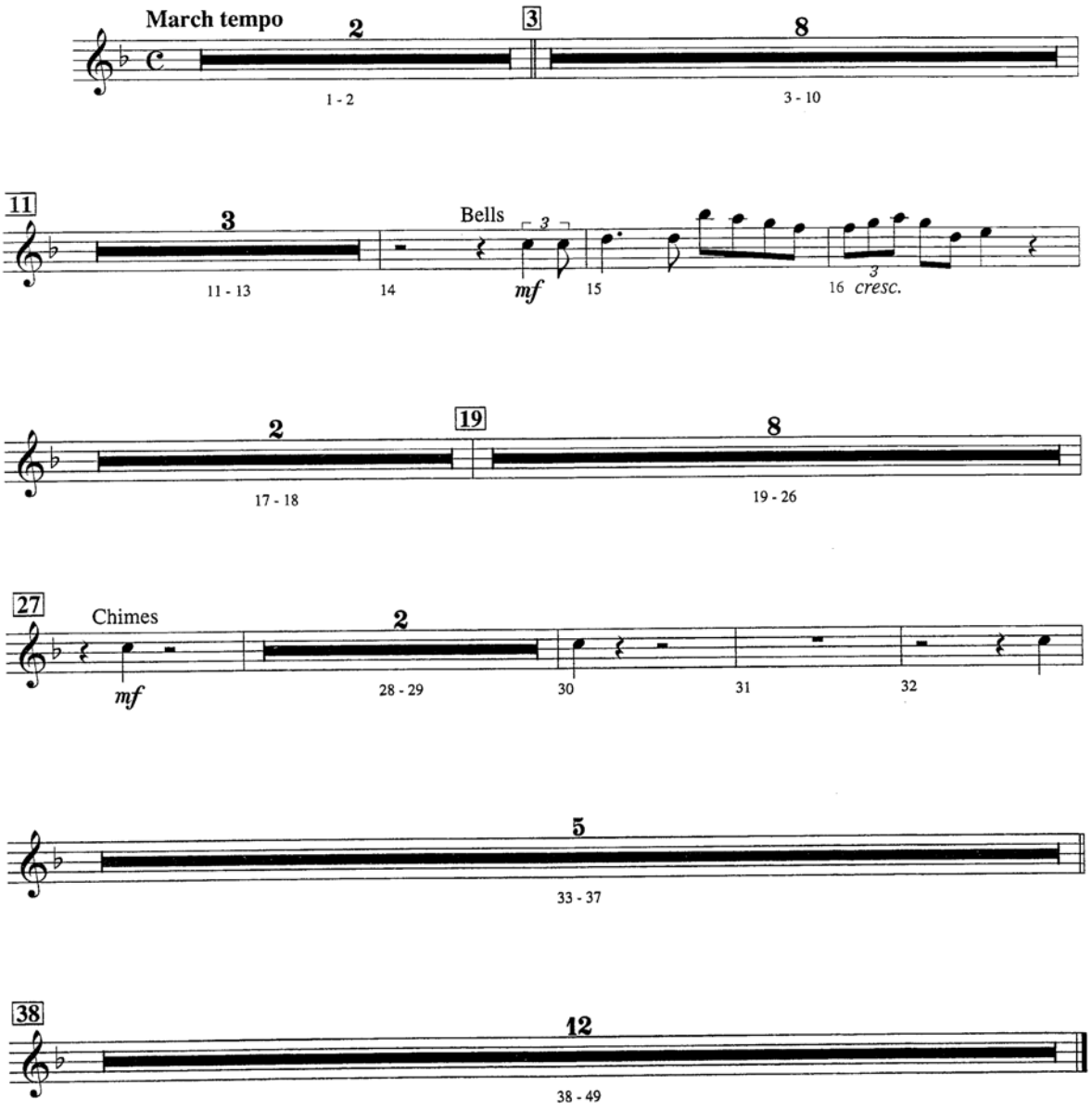

© 1977 WARNER-TAMERLANE PUBLISHING CORP. and BANTHA MUSIC
All Rights Administered by WARNER-TAMERLANE PUBLISHING CORP.
All Rights Reserved